



USHPA RISK ASSESSMENT WORKSHEET

Hang Gliding / Paragliding Site

The United States Hang Gliding & Paragliding Association • www.ushpa.aero • info@ushpa.aero

| | | | |
|---|--|--|--|
| Flying Site Name: | Copper Mountain | | |
| Site Location: <i>(Closest City, State)</i> | Copper Mountain, CO | Annual/ Last Assessment Revision Date: | 4 Jan 2019 |
| Primary Launch GPS Coords: <i>(DD.DDDD, -DD.DDDD)</i> | 39.4720, -106.1572 | Primary LZ GPS Coords: <i>(DD.DDDD, -DD.DDDD)</i> | Summer: 39.5022, -106.1411 Winter: 39.5000, -106.1500 39.4990, -106.1480 |
| Site Requirements: <i>examples: H3, P3, H3 w/ CL</i> | P4 and H4 | | |
| Site Type: <i>examples: Coastal Cliff, High Alt, Mt Thermal, Eastern Ramp</i> | Foot Launch (FL), High Altitude (HA), Ridge Soaring (RS), Turbulance (TUB), Mountain Thermal, Convergence Zone | | |
| Site Guide Link: <i>https://www.link.com</i> | http://www.rmhpa.org/copper-site-guide/ | | |
| Site Guide Review Login: <i>(if protected)</i> | NA | Site Guide Review Password: <i>(if protected)</i> | NA |
| Chapter #: | 21 | | |
| Chapter/Club Name: | Rocky Mountain Hang Gliding and Paragliding Association | | |
| Name of Safety Coordinator: | Ed Williams, Tavo Gutierrez, Ben DeVoti | | |

USHPA Risk Assessment Worksheet - Hang Gliding/Paragliding Flying Site

| | |
|---|------------|
| Name of Site Coordinator: <i>(for chapter)</i> | Jason Rice |
|---|------------|

For Risk Management Information & Process Instructions see: [START HERE: USHPA RISK MANAGEMENT PROGRAM](#)

Quick Risk Management Plan Steps outline:

1. Review the **Chapter Risk Management Training Videos & Training Materials** on <http://ushpa.vizigy.com>
2. Create / Update **Chapter Managed Sites and Site Locations List Table**
 - a. Update **Chapter Managed Site Additional Insured Landowner Table** and associate to Site Locations
3. **Create Site Maps** to be used in this assessment and Site Guides. Site Maps to include the setup, launch, teardown and landing areas, including use zones & measurements (to compare to guidelines) and include in Risk Assessment & Site Guide document.
4. **Risk Assessment and Mitigation** sections of Worksheet: Identify all possible risks. Evaluate from the perspective of spectators, visiting pilots, inexperienced and experienced pilots. Analyze all risks and determine the vulnerabilities.
 - a. **Note significant risks under Risk Detail and Risk Assessment.**
 - b. For each risk noted, **determine steps, actions, signs if necessary to mitigate the risk and document under “Risk Mitigation.”**
5. **Create Risk Mitigation Plans** in section of this worksheet for actions to be implemented if not in place and follow-through on any actions or other mitigation activities identified in your Risk Assessments and Action Plan, such as signage or preventative measures.
6. **Create / Update Site Guide** and update rules/regulations/protocols /site guides to be reflective of risks.
7. **Communication**
 - a. **Publish your Site Guide** and any rules/regulations/protocol guides, so all users of the flying site are aware of them
 - b. **Publish your Risk Management Plan** to be available to Chapter Members
8. **Accident Investigations and feedback** findings to your Risk Assessment Worksheet & Site Guide if actions are required
9. **Submission – Upload during Chapter Application/ Renewal** (Annually) or send directly to USHPA or RRRG contact for updates after upload

USHPA Risk Assessment Worksheet - Hang Gliding/Paragliding Flying Site

Site Maps and Use Zones:

[Launch](#)

Located on Hallelujah Ridge by Storm King lift above Upper Enchanted Forest

Summer drive-up access stops at Patrol Headquarters (PHQ) and requires short hike

Winter access via lift with valid pass and proper ski/snowboard equipment

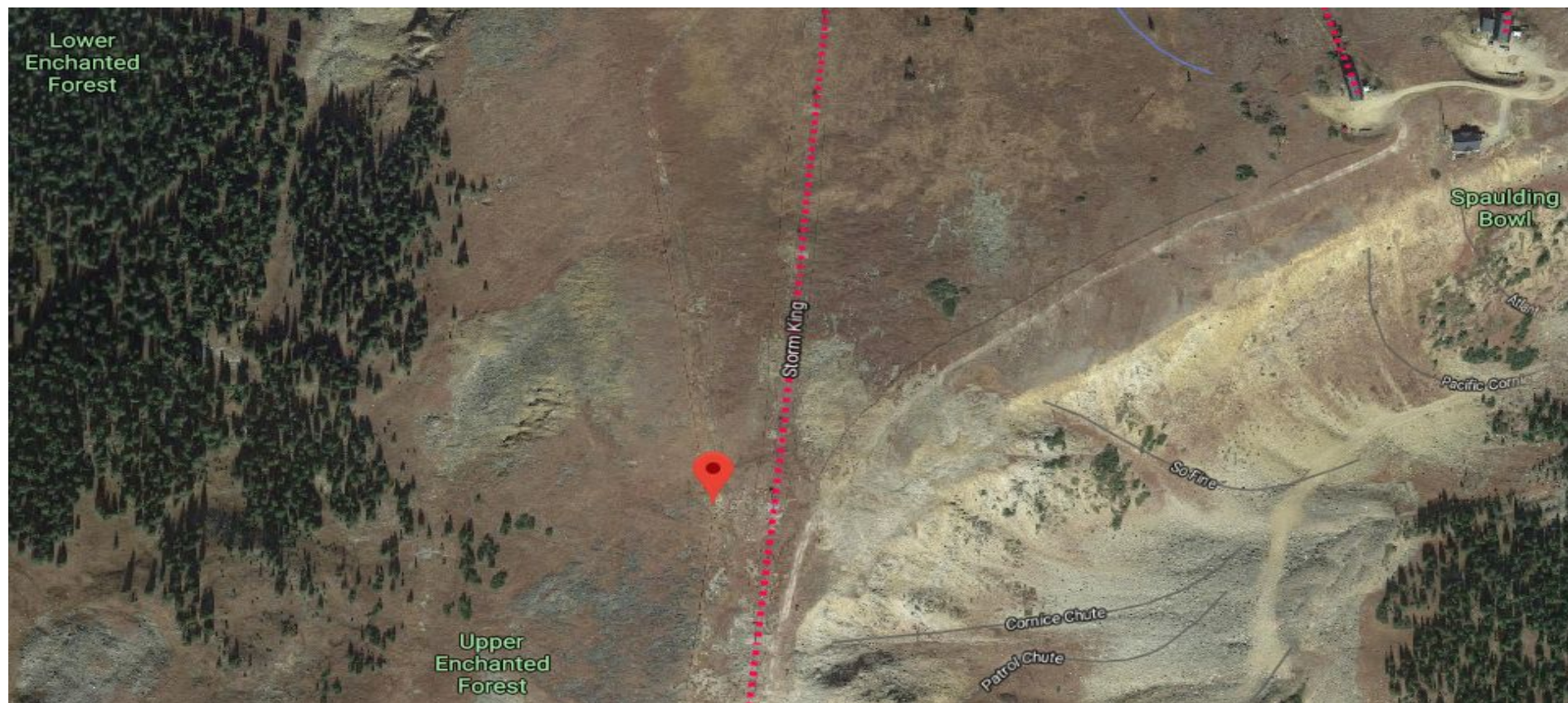

USHPA Risk Assessment Worksheet - Hang Gliding/Paragliding Flying Site

[Summer Landing Zone](#)

Located in main Alpine Lot

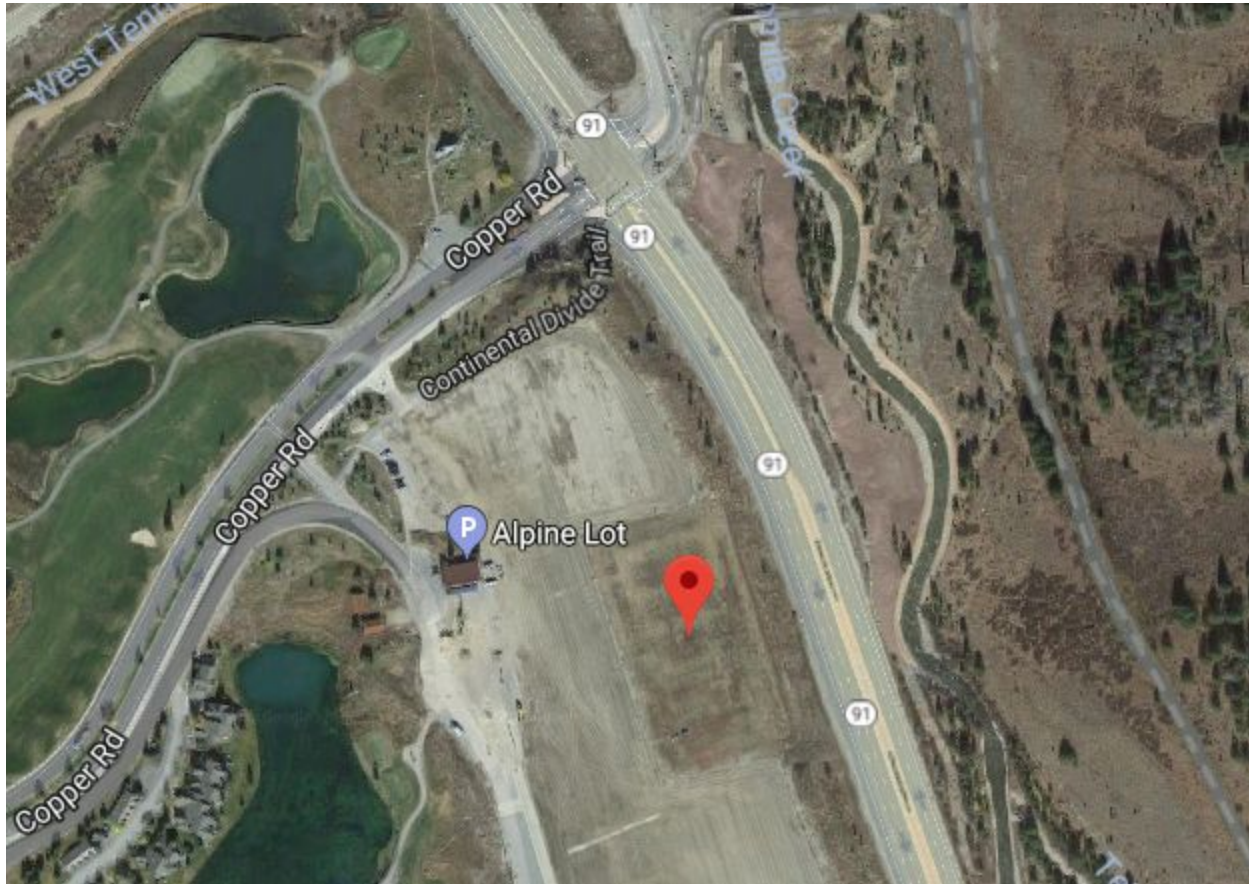

USHPA Risk Assessment Worksheet - Hang Gliding/Paragliding Flying Site

[Winter Landing Zone 1](#)

Located below Pitch Fork lift between Center and East Village

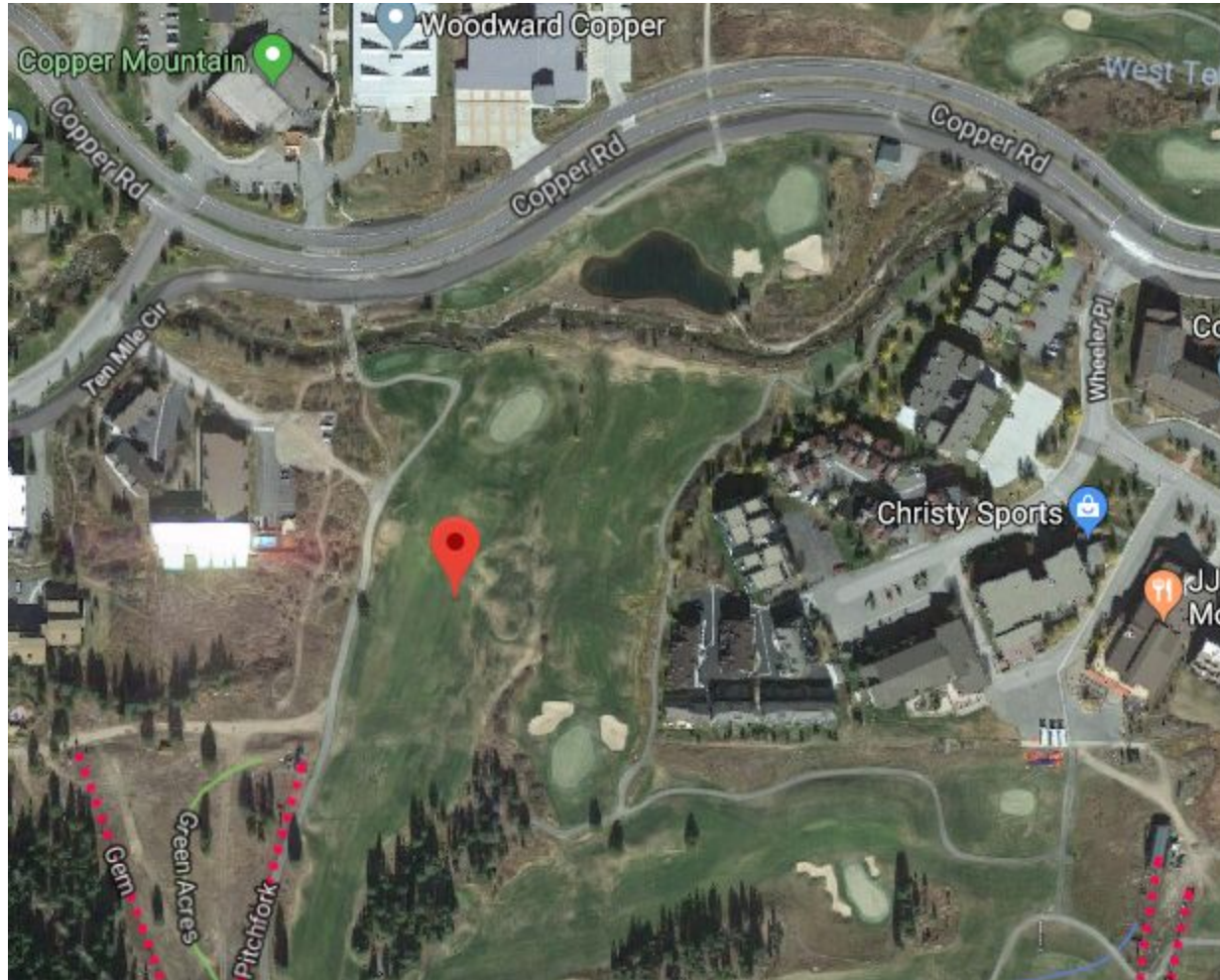

USHPA Risk Assessment Worksheet - Hang Gliding/Paragliding Flying Site

[Winter Landing Zone 2](#)

Located south of East Village and west of Super "B" lift

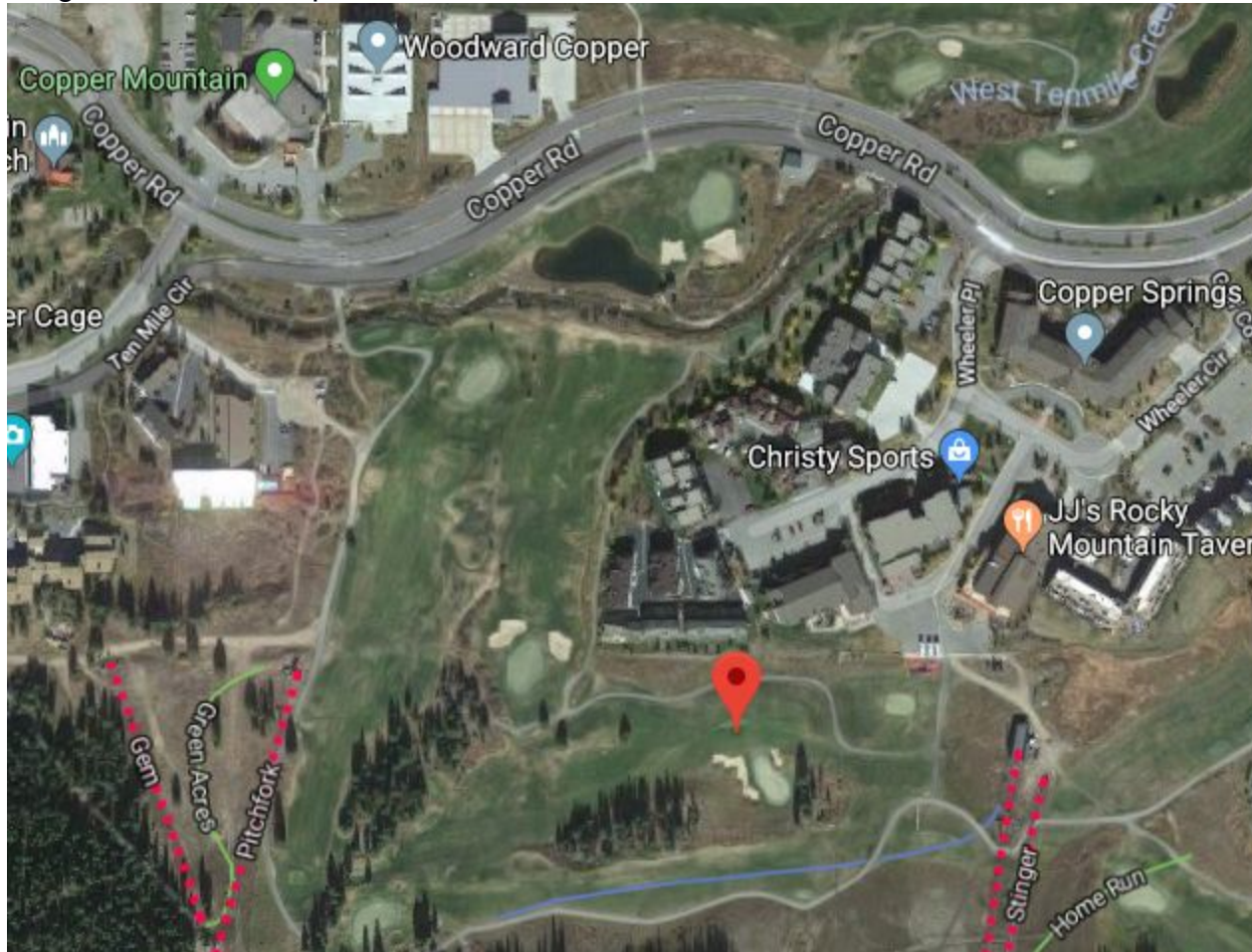

USHPA Risk Assessment Worksheet - Hang Gliding/Paragliding Flying Site

| (000 - Flying Site Name) Copper | | Review/ Revision Date 4 Jan 19 | |
|---|---|---|----------|
| Risk Identification (Examples – Feel free to identify your own!) | Risk Detail & Risk Assessment | Risk Mitigation | Sign Off |
| <p>Road or Trail Access</p> <ul style="list-style-type: none"> ● What type of road access is there (4WD, paved, public, etc.)? ● What type of trails are used to access site features? ● Are roads and trails used to access the site secured using gates or locks? Should they be? ● Does access to roads/trails need to be restricted or monitored? ● Are there potential conflicts between pedestrians and vehicles (pilots or spectators)? ● How do emergency vehicles access site areas? ● Is signage needed? ● Have there been any incidents or accidents involving vehicles at this site? | <p>Summer drive-up access for 3 approved licensed/insured vehicles coordinated with mountain operation access.</p> <p>Only approved licensed drivers allowed to drive.</p> <p>Gate and pass code required to access road.</p> <p>Road is restricted and monitored.</p> <p>Drivers must yield right of way to pedestrians, workers, bicycles, vehicles, etc.</p> <p>Emergency vehicles can access the road.</p> <p>No incidents or accidents have been recorded.</p> | <p>Copper Mountain Resort Risk Management has insurance liability form.</p> <p>Mountain Operations requires a copy of vehicle registration, insurance and driver license.</p> <p>Approved vehicles must display the Drive Up Access permit when accessing the mountain.</p> <p>Road has posted speed limit of 20 mph.</p> <p>Ski/Bike Patrol provides first aid during daily winter/summer hours.</p> <p>Copper Mountain has a fire department located near Landing Zone.</p> | |
| <p>Vehicle Parking Area</p> <ul style="list-style-type: none"> ● Is there a designated parking area for vehicles? ● What is the clearance between vehicles and: <ul style="list-style-type: none"> ○ Setup? Are gliders in setup area secured? ○ Launch? ○ Landing area? ○ Teardown area? Are gliders in teardown secured? → If any clearance is less than 50 feet, mitigation should be described ● Are tie-downs needed? ● Is signage needed? ● Have there been any incidents or accidents involving vehicles in the parking area at this site? | <p>Alpine Lot is the main parking lot located at the summer landing zone.</p> <p>Patrol Headquarters (PHQ) or top of Excelerator life is the parking location to access launch.</p> <p>Vehicle must not be parked to disrupt mountain operations or events.</p> <p>There are no tie downs for hang gliders.</p> <p>There is no signage except for Copper Resort signs.</p> <p>No incidents or accidents have been recorded.</p> | <p>Mountain Operations monitors vehicles including road and parking.</p> <p>Any violation can result in loss of drive up access.</p> | |

USHPA Risk Assessment Worksheet - Hang Gliding/Paragliding Flying Site

| | | |
|---|---|---|
| <p>Spectator Areas</p> <ul style="list-style-type: none"> ● What is the clearance between spectators and: <ul style="list-style-type: none"> ○ Setup? Are gliders in setup area secured? ○ Launch? ○ Landing area? ○ Teardown area? Are gliders in teardown secured? → If any clearance is less than 50 feet, mitigation should be described ● Are tie-downs needed? ● Are spectators allowed in areas with gliders without an escort? Should they be? ● How are spectator limitations communicated and enforced? ● Are barriers needed? ● Is signage needed? ● Have there been any incidents or accidents involving spectators at this site? | <p>For spectators, mainly public trail users, spectators are kept away from use areas. Clearance >50 is easily achievable and pilots are encouraged to allow spectators, but to explain to them where to view from and the importance of staying clear of use areas.</p> <p>Ski Patrol provides ropes in winter and designates launch is out-of-bounds for the general public.</p> <p>There are no tie downs and hang gliders cannot fly in winter due to logistics of access mountain via lifts.</p> <p>There is a snow fence at launch to help keep spectators out of the launch area,</p> <p>There is no signage except for Copper Resort signs.</p> <p>No incidents or accidents have been recorded.</p> | <p>Respectful and thoughtful communication between pilots and spectators.</p> |
|---|---|---|

USHPA Risk Assessment Worksheet - Hang Gliding/Paragliding Flying Site

| | | |
|---|---|--|
| <p>Potential Obstacles</p> <ul style="list-style-type: none"> ● Which potential obstacles are present at the site: <ul style="list-style-type: none"> ○ wires ○ towers ○ lake or river ○ ocean ○ forest or trees ○ large rocky areas ○ other ● What is the clearance between potential obstacles and: <ul style="list-style-type: none"> ○ launch? (50 feet) ○ landing area? (100 feet) ○ planned flight path? (75 feet) → If any clearance is less than noted distance, collision avoidance mitigation should be described ● Is the clearance sufficient? ● Are potential obstacles marked? ● Is signage needed? ● Have there been any incidents or accidents involving overhead obstacles at this site? | <p>Launch area obstacles: Scree (rocks), scrub, and trees below launch</p> <p>Landing area obstacles: There is roping around summer Landing Zone. There are trees located around/near the winter Landing Zone.</p> <p>Clearances: Launch: rocks and oak brush: > 30 feet trees: > 100 feet In flight: trees: > 200 feet LZ: roping: > 10 feet trees: > 50 feet</p> <p>Clearances are sufficient, obstacles are obvious, no flight path obstacles.</p> <p>Pilots are not allowed to land within Ski Resort boundary.</p> <p>Sufficient clearance must be maintained to make the appropriate landing zone.</p> <p>Lifts, buildings, structures, trees, people are potential obstacles. These must be avoided at all times.</p> <p>There is no signage except for Copper Resort signs.</p> <p>No incidents or accidents have been recorded.</p> | <p>All pilots must fly with site director.</p> <p>A walk-through must be completed with new pilots.</p> <p>Ski Patrol controls flight clearance during winter operations.</p> <p>Site director must check-in with Ski Patrol to obtain flight clearance any time pilots are going to fly.</p> <p>During winter, pilots must access the launch area using approved ski/snowboard equipment.</p> <p>If launch is not flyable, pilots must download the mountain using ski/snow equipment.</p> <p>For returning pilots, walk full LZ and launch areas.</p> <p>Before every flight, conduct a flight-plan review taking into account obstacles.</p> <p>Steer clear of obstacles and be aware of the danger of object fixation.</p> <p>Understand density altitude and how it affects launch and landing characteristics (HA endorsement required).</p> |
|---|---|--|

USHPA Risk Assessment Worksheet - Hang Gliding/Paragliding Flying Site

| | | |
|---|--|--|
| <p>Launch Areas</p> <ul style="list-style-type: none"> ● What is the clearance around the take-off area: <ul style="list-style-type: none"> ○ in front (for solo pilots)? (50 feet) ○ in front (for tandem pilots)? (75 feet) ○ behind? (30 feet) ○ to the sides? (30 degrees) → If any clearance is less than noted, collision avoidance mitigation (for obstacles or spectators) should be described ● Are there ground obstructions (trip/fall hazards)? ● Is the launch area clearly marked? Does it need to be? ● Are there appropriate/adequate tie-downs? ● Are the site regulations and launch requirements clearly communicated to all pilots and spectators? How? ● Are there launch assistant qualifications and equipment guidelines communicated? How? ● Are spectator areas delineated and communicated? How? ● Is signage needed? ● Are there First Aid – First Responder resources? ● Have there been any incidents or accidents involving obstacles, obstructions, vehicles or people on launch at this site? | <p>Clearance for take-off obstacles is > 150 feet and > 180 degrees</p> <p>Snow fence can be obstacle.</p> <p>Scree and mountain debris are ground obstacles.</p> <p>Slip/trip/fall hazards are present due to native environment.</p> <p>Site regulations and launch requirements are clearly communicated to all pilots and spectators.</p> <p>First responders are available.</p> <p>There is no signage except for Copper Resort signs.</p> <p>No incidents or accidents have been recorded.</p> | <p>Cellular coverage is available.</p> <p>Emergency medical response is available from Copper, CO.</p> <p>Ski Patrol is the primary first responder. 1-970-958-3311</p> <p>Copper Fire Department is the second responder. 911</p> |
|---|--|--|

USHPA Risk Assessment Worksheet - Hang Gliding/Paragliding Flying Site

| | | |
|---|---|--|
| <p>Landing Zones</p> <ul style="list-style-type: none"> ● What is the clearance around the landing area and: <ul style="list-style-type: none"> ○ ground personnel ○ vehicles ○ structures ○ active roads/trails ○ spectators → If any clearance is less than 50 feet, collision avoidance mitigation should be described ● Are there ground obstructions (trip/fall hazards)? ● Is the landing area clearly marked? Does it need to be? ● Are there appropriate/adequate tie-downs? ● Are the site regulations and landing requirements clearly communicated to all pilots and spectators? How? ● Are spectator areas delineated and communicated? How? ● Are there guidelines regarding ground handling (kiting) in the LZ area? ● Are there appropriate wind indicators? ● Is signage needed? ● Are there First Aid – First Responder resources? ● Have there been any incidents or accidents involving obstacles, obstructions, vehicles or people in the landing area at this site? | <p>Landing zone is located near I-70 Copper Mountain exit 195 and Highway 91 to Leadville.</p> <p>Landing zone is located in a convergence zone where the Ten Mile canyon, Vail pass and Fremont pass air flows combine.</p> <p>There are building structures located near the landing zones.</p> <p>Alpine lot is a dirt parking lot that can generate poppy thermals.</p> <p>There are burms, hills, potholes, streets, creeks, interstate, highways that pilot recognise as potential dangers.</p> <p>Upon landing, pilots need to move their equipment and pack away from landing zone.</p> <p>Wind socks are placed in the landing zones.</p> <p>Copper main check-in has tall flag poles to indicate wind direction and speed.</p> <p>Copper Fire Department is the first responder for the landing zone.</p> <p>There is no signage except for Copper Resort signs.</p> <p>No incidents or accidents have been recorded.</p> | <p>Cellular coverage is available.</p> <p>Emergency medical response is available from Copper, CO.</p> <p>Ski Patrol is the primary first responder. 1-970-958-3311</p> <p>Copper Fire Department is the second responder. 911</p> <p>Understand density altitude and HA endorsement required.</p> |
|---|---|--|

USHPA Risk Assessment Worksheet - Hang Gliding/Paragliding Flying Site

| | | |
|--|--|--|
| <p>Other Activities in Area</p> <ul style="list-style-type: none"> ● Is the site open to the general public? ● Do other activities occur in the same area? Such as: <ul style="list-style-type: none"> ○ radio controlled (RC) aircraft ○ model rocketry ○ skeet shooting ○ kite flying → If any other activity occurs, mid-air mishap mitigation should be described ● Is signage needed? ● Have there been any incidents or accidents involving other activities at this site? | <p>General public can access the launch area, but there is plenty of space for pilots to keep clearance from spectators.</p> <p>There is no signage except for Copper Resort signs.</p> <p>No incidents or accidents have been recorded.</p> | <p>Pilots will communicate with spectators to keep them clear of launch area.</p> <p>Club must report any pilot that is not a member attempting to access or fly the site.</p> <p>Unauthorized access may result in legal actions in accordance Ski Resort policies. This can be trespassing, out-of-bounds misdemeanor designated by state guidelines.</p> <p>All pilots must have valid USPHA and RMHPA membership due to liability.</p> |
| <p>FAA Recognition and Communication</p> <ul style="list-style-type: none"> ● Are there other flight operations in the area? <ul style="list-style-type: none"> ○ general aviation ○ commercial aviation ○ agricultural aviation → If any other flight operations occur in the area, interference mitigation should be described ● Has the local FAA office been advised in writing of glider flight activities? ● Are NOTAMs published for this site? ● Are there conflicts with Terminal Controlled Flight areas (TCA)? ● Are there potential conflicts with general aviation airports and landing patterns (non-controlled)? ● Are all tandem and towing operations in compliance with FAA rules and regulations? ● Have there been any incidents or accidents involving FAA non-compliance or other flight operations in the area of this site? | <p>With the proximity to I70 there is possibility for VFR general aviation traffic. Sled rides should be low enough to avoid conflicts. Thermal flights above launch altitude could encounter general aviation traffic.</p> | <p>Automated Weather Observation System (AWOS) 1-970-968-1715</p> |

USHPA Risk Assessment Worksheet - Hang Gliding/Paragliding Flying Site

| | | |
|--|--|---|
| <p>Organized Events</p> <ul style="list-style-type: none"> ● Does your Chapter have any organized events at this site? Such as: <ul style="list-style-type: none"> ○ club meetings, picnics or parties ○ fly-ins or demo days ○ ACE events or sanctioned competitions ○ public demonstrations ● Is there a Flight Safety Coordinator designated for all flying events? ● Are spectator areas and vehicle parking areas clearly defined, designated and enforced? ● Are recommended clearances between flight operations and spectator areas marked, maintained and enforced? ● Are tie-down systems available and in-use for organized events? ● Are flight simulators or other demonstration equipment under direct supervision at all times until disassembled? ● Are First Aid – First Responder resources on site and available? ● Have there been any incidents or accidents during organized Chapter-sponsored events? | <p>Club has not had any organized events at this site.</p> <p>Site director works with club to establish consistent safety guidelines.</p> | <p>Organized events have not occurred nor, at this time of this submittal, are known to occur in the future at this Site.</p> |
|--|--|---|

USHPA Risk Assessment Worksheet - Hang Gliding/Paragliding Flying Site

| | | |
|---|--|---|
| <p>Safety Officer (Annual Review)</p> <ul style="list-style-type: none"> ● Do your Bylaws clearly define the responsibilities of the Safety officer (can be a Director, Coordinator, or other titles)? Such as: <ul style="list-style-type: none"> ○ Risk Assessment and Risk Mitigation Plan ○ Incident Reporting process and follow-up ○ Oversight of Site-Event Management Plans ○ Access to historical data for informing site guidelines and rules ○ Authority to close a site due to hazardous conditions or situations ○ Authority to restrict flight operations of a single pilot if necessary to avoid potential accidents ● Does your Chapter have a copy of USHPA's Risk Management Plan Program with Appendix A, Recommended Operating Guidelines? ● Does your Chapter have appropriate documentation in place for: <ul style="list-style-type: none"> ○ Risk Mitigation Plan ○ Incident Reporting ○ policy/procedure to close a site due to hazardous conditions or situations ○ policy/procedure to restrict flight operations of a single pilot if necessary to avoid potential accidents | | <p>Yes, chapter bylaws included Safety Officer and Flight Director responsibilities, including reviewing and updating risk management plans, incident reporting, open access from pilots, site regulation changes and authority, and imposing flight restrictions.</p> <p>Yes.</p> <p>Documentation is maintained.</p> <p>The Chapter Secretary is planning to visit all Chapter managed sites this year to review and update Google Earth Pro LZ obstacle photos with inputs from the local site experts/coordinators.</p> |
|---|--|---|

USHPA Risk Assessment Worksheet - Hang Gliding/Paragliding Flying Site

| | | |
|--|--|---|
| <p>Information Communication</p> <ul style="list-style-type: none"> ● Are flying site rules and guidelines clearly and appropriately communicated? This could be through one or more of the following: <ul style="list-style-type: none"> ○ website ○ video ○ signage on site ○ paper hand-outs ○ designated members (site administrator, sponsor, guide) ○ other ● Are flying site parameters and protocol clearly and appropriately communicated (to spectators and pilots) through signage, physical markings, barriers, etc.? ● Is contact information for the chapter site coordinator available at the site? ● How can members and spectators provide input and suggestions to the site management team? ● How is the Emergency Action Plan communicated? ● Have efforts been made to claim ownership of internet information with pointers back to your Chapter as the primary information source that takes precedence if on Google Maps, Paragliding Map, Paragliding Earth, or other online site guides? | | <p>Yes, site guidelines and process are communicated to the RMHPA membership via email, social media, and an updated website Site Guide.</p> <p>In the chance spectators are present, pilots are encouraged to communicate with them on spectator safety hazards, where to view, and where to keep away from.</p> <p>Site coordinator information will be included on the updated Site Guide.</p> <p>Members and spectators are encouraged to contact any RMHPA officer with input or questions. Officer information is included in the RMHPA website.</p> <p>Ownership claim has not been initiated. Paraglide earth has old information and old site contact.</p> |
|--|--|---|

USHPA Risk Assessment Worksheet - Hang Gliding/Paragliding Flying Site

| | | |
|--|--|--|
| <p>Experience & Skills required to fly the site safely</p> <ul style="list-style-type: none"> ● List the pilot skill sets required to fly the site safely. ● Does the site require a specific pilot proficiency rating / special skills? Cliff, ramp launch, thermal, turbulence, . . . ● Is USHPA membership & ratings required to fly at this site? ● Each site should have recommended or required USHPA ratings ● Do the site ratings reflect the launch and landing zone requirements? ● Why did Site receive the rating? (Is the site a Green Circle run or a triple Black Diamond and why it was rated that) ● How are pilot rating/special skill requirements verified? Some possible methods: <ul style="list-style-type: none"> ○ sticker ○ text message (719-387-4571) ○ website (ushpa.org/m/#####) ○ PDF USHPA or Chapter Member card ○ designated members (site admin, sponsor) ● How is site access limited to only those pilots with a verified appropriate rating/special skills? <ul style="list-style-type: none"> ○ all members ○ designated members (site administrator, sponsor, guide) ○ other ● How does the chapter encourage and enable appropriate pilot experience for flying at this site? ● Does training take place at the site? If so, are USHPA training guidelines followed? | <p>H4/P4 required w/ High Altitude (HA) and Turbulence (TUR) special skill endorsements.</p> <p>Mini-wing (MW) are not allowed since landing zone is not located below launch.</p> | <p>The Site is insured, therefore USHPA membership and appropriate ratings are required.</p> <p>Site ratings do reflect the pilot requirements during morning and evening flights and/or when thermic conditions and environmental hazards are not present. For mid-day conditions, H4/P4 or higher, is recommended.</p> <p>USHPA membership/rating is verified by email, in-person cards, and/or txt message verification to USHPA.</p> <p>Training does not occur since there is no on-site instructor.</p> <p>Mentoring do occur at the Site since the site is more complex than other sites.</p> |
|--|--|--|

USHPA Risk Assessment Worksheet - Hang Gliding/Paragliding Flying Site

| | | |
|--|---|---|
| <p>Emergency Action Plan</p> <ul style="list-style-type: none"> ● Is the site Emergency Action Plan documented and communicated? Example methods: <ul style="list-style-type: none"> ○ website ○ signage on site (launch and LZ) ○ paper hand-outs ○ designated members ● Is there a documented protocol for filing incident reports? ● Have local emergency responders been notified of flying site location and methods of access? ● What first responder resources are available on-site? Some possible options: <ul style="list-style-type: none"> ○ first aid kit ○ direct phone numbers of emergency services ○ landline telephone (e.g., pay phone) ○ no-fly tarp/flag ● Does the chapter sponsor First Aid and CPR training for members? How often? ● Have there been any incidents or accidents at this site using your Emergency Action Plan? | <p>An EAP will be published on the website and briefed annually at a Chapter Meeting.</p> | <p>An EAP is published on the website and briefed annually at a Chapter Meeting.</p> <p>A generic EAP, developed with reference to USHPA's online training material, is included on the Chapter website and briefed at a Chapter meeting annually. Specifics for individual sites are included in the individual site guides.</p> <p>Our Chapter conducted first responder training in 2018 and will sponsor additional First Responder and CPR classes if pilots are interested.</p> |
| <p>Tandem Flying</p> <ul style="list-style-type: none"> ● How is compliance with the USHPA FAA Tandem Exemption monitored and enforced? ● Are all participants issued a 30-day student membership, or confirmed to possess a current USHPA membership? ● What is the clearance around the take-off area: <ul style="list-style-type: none"> ○ in front (for tandem pilots)? (75 feet) ○ behind? (30 feet) ○ to the sides? (30 degrees) <p>→ If any clearance is less than noted, collision avoidance mitigation (for obstacles or spectators) should be described</p> ● Have there been any incidents or accidents involving tandems at this site? | <p>Currently, commercial operations for tandem flying is not allowed.</p> | |

USHPA Risk Assessment Worksheet - Hang Gliding/Paragliding Flying Site

| | | |
|---|-------------------------------|--|
| <p>Towing</p> <ul style="list-style-type: none"> ● If towing operations occur at the site, indicate all types: <ul style="list-style-type: none"> ○ aircraft ○ boat ○ scooter ○ static line ○ truck ○ winch ○ other ● List each towing vehicle used (Year, Manufacturer, Make, Model, Owner) ● Does every tow operator have the relevant USHPA towing appointments? ● Is there a written schedule for maintenance of all towing equipment and associated line and hardware? ● Does the Chapter verify that the towing equipment maintenance is up-to-date? ● Are there towing-specific risks at this site? For example: <ul style="list-style-type: none"> ○ fuel storage ○ equipment maintenance ○ licensing of operation ○ site access ● Is the clearance around the towing area sufficient: <ul style="list-style-type: none"> ○ in front? ○ behind? ○ to the sides? ○ overhead? ● For aero-towing operations: How is compliance with the USHPA FAA Towing Exemption monitored and enforced at the site? ● Have there been any incidents or accidents involving towing at this site? | <p>Towing is not allowed.</p> | |
|---|-------------------------------|--|

USHPA Risk Assessment Worksheet - Hang Gliding/Paragliding Flying Site

| | | | |
|---|------------------------------------|---|--|
| <p>Glider Tie Down Systems</p> <ul style="list-style-type: none"> • Are glider tie-down systems needed at this site (in either the setup or teardown areas)? Possible reasons to require: <ul style="list-style-type: none"> ○ dust devils ○ gusty winds ○ insufficient clearance from vehicles ○ insufficient clearance from spectators • If tie-downs are available, how are they communicated to pilots? • If tie-downs are available, how are pilots encouraged to make use of them? • Have there been any incidents or accidents involving loose gliders at this site? | <p>No tie downs are available.</p> | <p>Given the need for tie downs, RMHPA would need to work with Copper Resort to determine how/where tie downs can be installed.</p> | |
|---|------------------------------------|---|--|

USHPA Risk Assessment Worksheet - Hang Gliding/Paragliding Flying Site

| | | |
|--|--|---|
| <p>Environment & Other Risk Considerations</p> <ul style="list-style-type: none"> ● What are the Minimum & Maximum allowed winds and maximum gust factor for the site? Explanations should be included if these numbers are high for the industry. ● Are there any other risks or hazards associated with this site or XC from this site? For example: <ul style="list-style-type: none"> ○ man-made risks ○ natural hazards ○ environmental risks ○ external events/forces ○ weather conditions ○ known venturi & rotor zones ○ potential risks of impact ○ vulnerability ○ Time of year and time of day hazards ○ Other risks typically included in site briefings ● Are there any possible risks due to local response? ● Are there preventative measures that can be implemented immediately? ● Have there been any incidents or accidents in the past at this site? If so, what actions, systems, communications, etc. could have mitigated those outcomes? ● Have there been any incidents or accidents in the past Year that warrant hazard updates to the Site Guide? ● List any facilities owned by the chapter at this site (such as clubhouse, storage shed, wind sock tower, launch ramp, towing equipment) | <p>There is no minimum wind speed and forward launches are common.</p> <p>Pilots should not fly when there is any gust factors in the forecast.</p> <p>Maximum winds are 15 mph mid-day conditions.</p> <p>Mountainous weather is the primary flight-related hazard associated with this Site, and includes:</p> <p>Wind velocity</p> <p>Turbulence</p> <p>Compression and venturi effects</p> <p>Thermic conditions</p> <p>Thunderstorm development</p> <p>Gust fronts</p> <p>Quickly changing conditions</p> <p>H4/P4 rating implemented to reduce accidents and require only experienced pilots.</p> <p>No incidents or accidents have been recorded in the past year.</p> <p>No facility is owned by the club.</p> | <p>Weather-related risk mitigation tactics include:</p> <p>Operating with rating limitations</p> <p>Site mentorships and site walkthroughs</p> <p>Understanding, reviewing, or being trained/mentored in wind judgement and compression effects, topographic and terrain-induced amplification of weather, thermal knowledge and skills to deal with high altitude thermic conditions and how to recognize ramping, wind shear knowledge and forecast review, knowing where nearby wind talkers are located, understanding thunderstorm life cycle and recognizing hazardous conditions, having the flight skills to manage your aircraft including turbulence techniques and how to descend and land quickly when conditions build, recognizing changing conditions and landing quickly.</p> |
|--|--|---|

USHPA Risk Assessment Worksheet - Hang Gliding/Paragliding Flying Site

| | | | |
|--|--|--|--|
| <p>Mini / Speed Wing Provisions & Associated risks</p> <ul style="list-style-type: none"> • Are Mini/ Speed Wings flown at your site? • Do you have Mini/ Speed Wing provisions in your site protocols? • Provisions or Restrictions to consider: <ul style="list-style-type: none"> ○ Required Glide Ratio from each Launch to each LZ ○ Quantifiable terrain clearance limits to experience level. ○ Acceptable flying conditions in conjunction with terrain clearance protocols including acceptable times of day to the season. ○ Restrictions on Low Acrobatic Flying / Low Barrel Rolls / Swooping ○ Distances from other pilots, observers, vehicles, structures, and other obstacles or areas • Are there any other Mini/ Speed Wing risks or hazards associated with this site? • Have there been any Mini / Speed Wing incidents or accidents in the past Year that warrant hazard updates to the Site Guide? | <p>No mini wing access.</p> <p>Launch is located away from landing zone, and mini wings do not enough glide to safely make the landing zone.</p> | | |
| <p>Annual Incidents & Accidents Review</p> <ul style="list-style-type: none"> • 0 of Incidents this past Year 2018 • 0 of Accidents this past Year 2018 • Has your Chapter Reviewed Accidents in this past year and prior years to determine if actions are required? | <p>Not applicable</p> <p>0 incidents in 2017</p> <p>0 accidents in 2017</p> | <p>We are constantly reviewing safety protocols and procedures and how best to communicate all of that to our member pilots.</p> <p>Accidents and incidents are briefed at Chapter Meetings (when possible by the pilots involved). Lessons learned and takeaways for the future are discussed. Summaries of these accident and incident debriefs are included in Meeting Minutes on the Forum.</p> <p>It is our constant effort to keep the mentorship environment high for new pilots.</p> | |

USHPA Risk Assessment Worksheet - Hang Gliding/Paragliding Flying Site
